

# A47/A11 Thickthorn Junction

**Scheme Number: TR010037**

## **Volume 2** **2.12 Hedgerow Plans**

APFP Regulations 5(2)(o) and 5(4)

Planning Act 2008

Infrastructure Planning (Applications: Prescribed  
Forms and Procedure) Regulations 2009

March 2021

Infrastructure Planning

Planning Act 2008

**The Infrastructure Planning  
(Applications: Prescribed Forms and  
Procedure) Regulations 2009**

The A47/A11 Thickthorn Junction  
Development Consent Order 202[x]

---

**HEDGEROW PLANS**

---

<b>Regulation Number:</b>	5(2)(o) and 5(4)
<b>Planning Inspectorate Scheme Reference</b>	TR010037
<b>Application Document Reference</b>	TR010037/APP/2.12
<b>Author:</b>	A47/A11 Thickthorn Junction Project Team, Highways England

<b>Version</b>	<b>Date</b>	<b>Status of Version</b>
Rev.0	March 2021	Application Issue

## **CONTENTS**

<b>1.</b>	<b>Introduction .....</b>	<b>1</b>
<b>2.</b>	<b>Schedule of Plans in this Application Document.....</b>	<b>2</b>

## 1. INTRODUCTION

- 1.1.1. The Hedgerow Plans (the “Plans”) relate to an application made by Highways England (the “Applicant”) to the Secretary of State of Transport, via the Planning Inspectorate (the “Inspectorate”) under Section 37 of the Planning Act 2008 (PA 2008) for a Development Consent Order (DCO). If made, the DCO would grant consent for the A47/A11 Thickthorn Junction (the “Scheme”). A detailed description of the Scheme can be found in Chapter 2: The Proposed Scheme of the Environmental Statement (ES)(**TR010037/APP/6.1**)
- 1.1.2. The Plans comprise part of the suite of application documentation and are included in the application in compliance with Regulations 5(2)(o) and 5(4) of the Infrastructure Planning (Applications: Prescribed Forms and Procedure) Regulations 2009 (the “2009 Regulations”), which requires:
- 5(2)(o) “any other plans, drawings and sections necessary to describe the proposals for which development consent is sought, showing details of design, external appearance, and the preferred layout of buildings and structures, drainage, surface water management, means of vehicular and pedestrian access, any car parking to be provided and means of landscaping”.*
- 5(4) “where a plan comprises three or more separate sheets a key plan must be provided showing the relationship between the different sheets”.*
- 1.1.3. As the Plans are part of the application documentation, they should be read alongside and are informed by the other application documentation. In particular, the Plans should be read alongside Schedule 8 of the draft DCO (**TR010037/APP/3.1**) and the Works Plans (**TR010037/APP/2.4**).

## 2. SCHEDULE OF PLANS IN THIS APPLICATION DOCUMENT

Document Title	DCO Document Number	Drawing Number	Rev
Hedgerow Plans, Regulation 5(4) Key Plan	TR010037/APP/2.12(A)	HE551492-GTY-LSI-000-DR-CH-39000	C01
Hedgerow Plans, Regulation 5(2)(o) Sheet 1 of 7	TR010037/APP/2.12(B)	HE551492-GTY-LSI-000-DR-CH-39001	C01
Hedgerow Plans, Regulation 5(2)(o) Sheet 2 of 7	TR010037/APP/2.12(C)	HE551492-GTY-LSI-000-DR-CH-39002	C01
Hedgerow Plans, Regulation 5(2)(o) Sheet 3 of 7	TR010037/APP/2.12(D)	HE551492-GTY-LSI-000-DR-CH-39003	C01
Hedgerow Plans, Regulation 5(2)(o) Sheet 4 of 7	TR010037/APP/2.12(E)	HE551492-GTY-LSI-000-DR-CH-39004	C02
Hedgerow Plans, Regulation 5(2)(o) Sheet 5 of 7	TR010037/APP/2.12(F)	HE551492-GTY-LSI-000-DR-CH-39005	C01
Hedgerow Plans, Regulation 5(2)(o) Sheet 6 of 7	TR010037/APP/2.12(G)	HE551492-GTY-LSI-000-DR-CH-39006	C01
Hedgerow Plans, Regulation 5(2)(o) Sheet 7 of 7	TR010037/APP/2.12(H)	HE551492-GTY-LSI-000-DR-CH-39007	C01

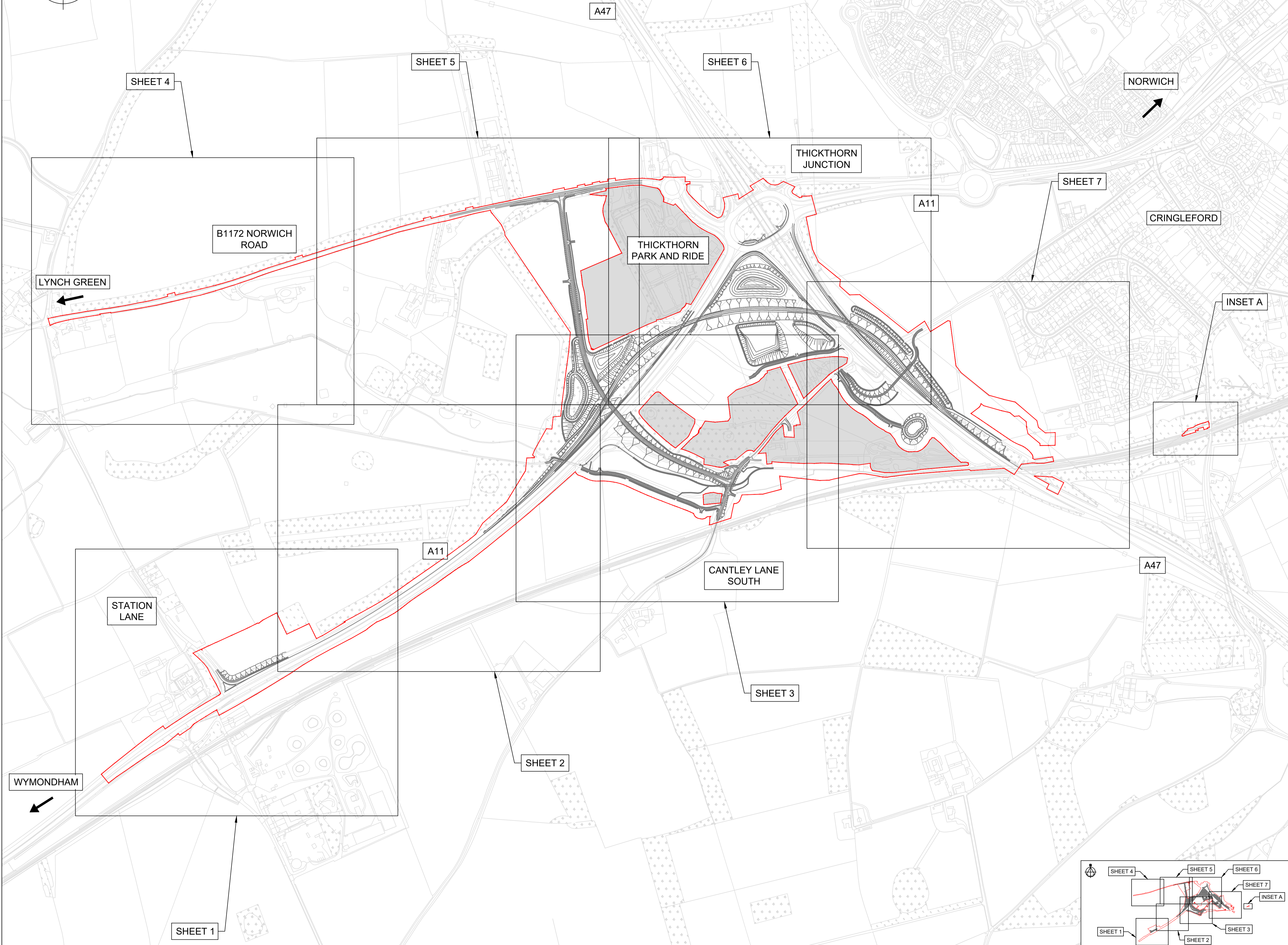
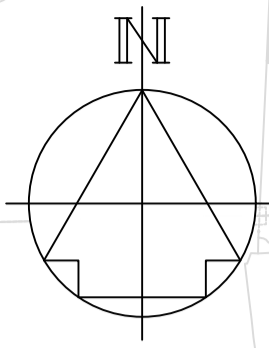

**NOTES**  
 Purpose of use  
**FOR DCO SUBMISSION**  
 Development Consent Order Number / Document  
**TR010037/APP/2.12(A)**

- ALL DIMENSIONS ARE IN METRES UNLESS STATED OTHERWISE.
- THESE PLANS SHOULD BE READ IN CONJUNCTION WITH OTHER PLANS AND DOCUMENTS IN THE DEVELOPMENT CONSENT ORDER, IN PARTICULAR THE BOOK OF REFERENCE.

**KEY TO SYMBOLS**

- ORDER LIMITS
- AREA NOT INCLUDED IN ORDER LIMITS
- SCHEME DESIGN

REV	DATE	REVISION NOTE	ORG	CHKD	APPD
P01	12/03/21	DCO SUBMISSION	ACus	JHar	BWll
P02	30/03/21	DCO SUBMISSION	AKno	JHar	BWll
C01	30/03/21	DCO SUBMISSION	AKno	JHar	BWll

DESIGNER

CONTRACTOR

CLIENT

PROJECT TITLE  
**A47/A11 THICKTHORN JUNCTION**

PROJECT STAGE  
**PCF STAGE 3**

DRAWING TITLE  
**HEDGEROW PLANS  
 REGULATION 5(4)  
 KEY PLAN**

SUITABILITY  
**AUTHORISED AS STAGE 3 COMPLETED**

SHEET SIZE	SCALE	STATUS	REVISION
A1	AS SHOWN	A3	C01

DRAWING NUMBER  
**HE551492-GTY-LSI-000-DR-CH-39000**

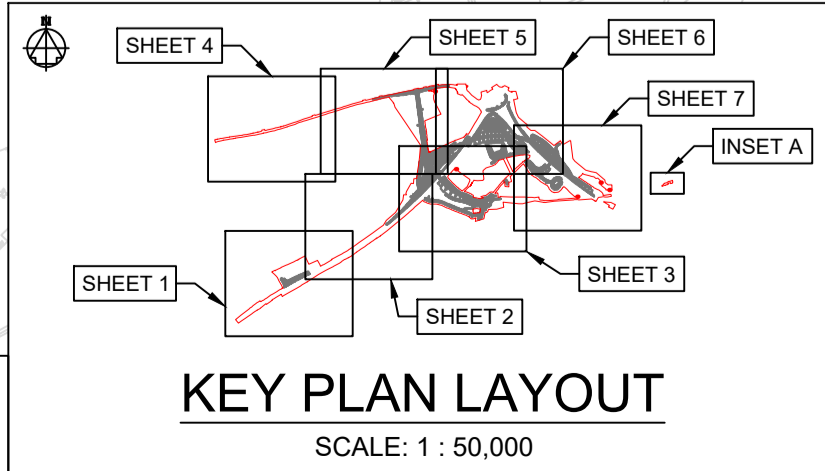
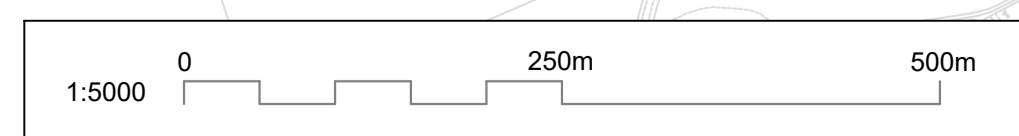

This drawing should not be relied on or used in circumstances other than those for which it was originally prepared and for which Sweco UK Ltd was commissioned. Sweco UK Ltd accepts no responsibility for this drawing to any party other than the person by whom it was commissioned. This drawing has been prepared on behalf of Galliford Try by Sweco UK Ltd for the titled project or named part thereof and should not be relied upon or used for any other project without an independent check being carried out as to its suitability and prior written authority of Galliford Try being obtained. Sweco UK Ltd accepts no responsibility or liability for the consequences of this drawing being used for a purpose other than the purposes for which it was commissioned. Any person using or relying on this drawing for such other purpose agrees, and will by such use or reliance be taken to confirm his/her agreement, to indemnify Sweco UK Ltd for all loss or damage resulting therefrom.

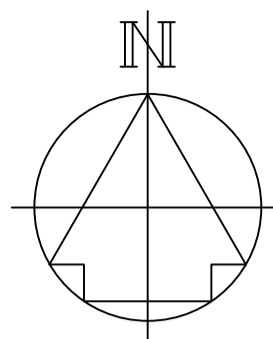

DRAWING INCLUDED FOR COMPLETENESS,  
NO HEDGE WORKS PROPOSED HERE

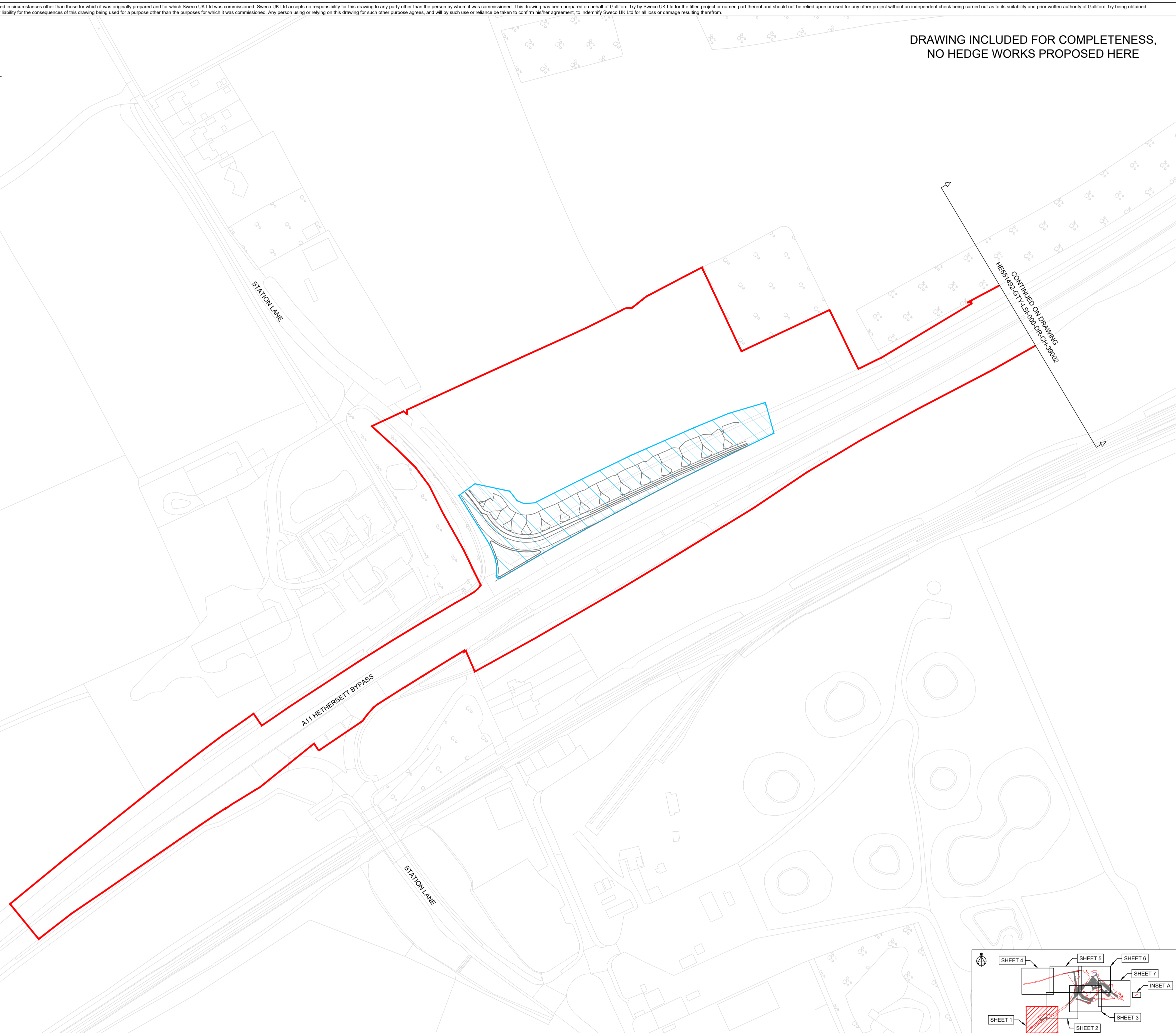

**NOTES**

Purpose of use  
**FOR DCO SUBMISSION**

Development Consent Order Number / Document  
**TR010037/APP/2.12(B)**

1. THESE PLANS SHOULD BE READ IN CONJUNCTION WITH OTHER PLANS AND DOCUMENTS IN THE DEVELOPMENT CONSENT ORDER.
2. ALL DIMENSIONS ARE IN METRES UNLESS STATED OTHERWISE.

**KEY TO SYMBOLS**

- ORDER LIMITS
- AREA NOT INCLUDED IN THE ORDER LIMITS
- SCHEME DESIGN
- HEDGE REMOVED
- HEDGE RETAINED
- IMPORTANT HEDGE REMOVED
- IMPORTANT HEDGE RETAINED
- WORKS LIMIT OF DEVIATION
- } MINOR UTILITIES DIVERSION AND MINOR WORKS LIMIT OF DEVIATION

P01	12/03/21	DCO SUBMISSION	ACus	JHar	BWll
C01	12/03/21	DCO SUBMISSION	ACus	JHar	BWll
REV	DATE	REVISION NOTE	ORG	CHKD	APPD

DESIGNER  
**SWECO**

CONTRACTOR  
**GallifordTry**

CLIENT  
**highways england**

PROJECT TITLE  
**A47/A11 THICKTHORN JUNCTION**

PROJECT STAGE  
**PCF STAGE 3**

DRAWING TITLE  
**HEDGEROW PLANS  
REGULATION 5(2)(o)  
SHEET 1 OF 7**

SUITABILITY  
**AUTHORISED AS STAGE 3 COMPLETED**

SHEET SIZE	SCALE	STATUS	REVISION
A1	1:1250	A3	C01

DRAWING NUMBER  
**HE551492-GTY-LSI-000-DR-CH-39001**

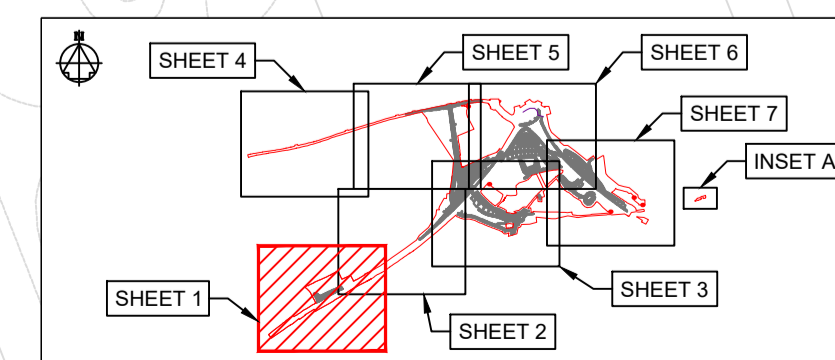
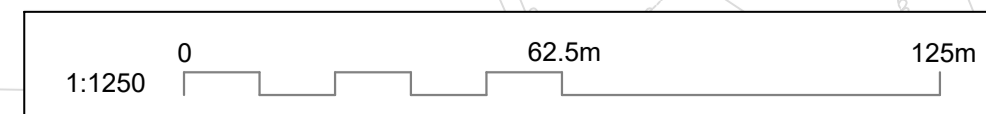

**KEY PLAN LAYOUT**  
SCALE: 1 : 50,000

This drawing should not be relied on or used in circumstances other than those for which it was originally prepared and for which Sweco UK Ltd was commissioned. Sweco UK Ltd accepts no responsibility for this drawing to any party other than the person by whom it was commissioned. This drawing has been prepared on behalf of Galliford Try by Sweco UK Ltd for the titled project or named part thereof and should not be relied upon or used for any other project without an independent check being carried out as to its suitability and prior written authority of Galliford Try being obtained. Sweco UK Ltd accepts no responsibility or liability for the consequences of this drawing being used for a purpose other than the purposes for which it was commissioned. Any person using or relying on this drawing for such other purpose agrees, and will by such use or reliance be taken to confirm his/her agreement, to indemnify Sweco UK Ltd for all loss or damage resulting therefrom.

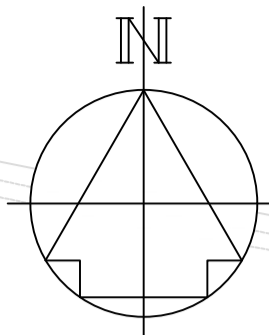

DRAWING INCLUDED FOR COMPLETENESS,  
NO HEDGE WORKS PROPOSED HERE



CONTINUED ON DRAWING  
HE551492-GTY-LSI-000-DR-CH-39003

CONTINUED ON DRAWING  
HE551492-GTY-LSI-000-DR-CH-39001

**NOTES**

Purpose of use  
**FOR DCO SUBMISSION**

Development Consent Order Number / Document  
**TR010037/APP/2.12(C)**

- THESE PLANS SHOULD BE READ IN CONJUNCTION WITH OTHER PLANS AND DOCUMENTS IN THE DEVELOPMENT CONSENT ORDER.
- ALL DIMENSIONS ARE IN METRES UNLESS STATED OTHERWISE.

**KEY TO SYMBOLS**

- ORDER LIMITS
- AREA NOT INCLUDED IN THE ORDER LIMITS
- SCHEME DESIGN
- HEDGE REMOVED
- HEDGE RETAINED
- IMPORTANT HEDGE REMOVED
- IMPORTANT HEDGE RETAINED
- WORKS LIMIT OF DEVIATION
- } MINOR UTILITIES DIVERSION AND MINOR WORKS LIMIT OF DEVIATION
- }

REV	DATE	REVISION NOTE	ORG	CHKD	APPD
P01	12/03/21	DCO SUBMISSION	ACus	JHar	BWll
C01	12/03/21	DCO SUBMISSION	ACus	JHar	BWll

DESIGNER  
**SWECO**

CONTRACTOR  
**GallifordTry**

CLIENT  
**highways  
england**

PROJECT TITLE  
**A47/A11 THICKTHORN JUNCTION**

PROJECT STAGE  
**PCF STAGE 3**

DRAWING TITLE  
**HEDGEROW PLANS  
REGULATION 5(2)(o)  
SHEET 2 OF 7**

SUITABILITY  
**AUTHORISED AS STAGE 3 COMPLETED**

SHEET SIZE	SCALE	STATUS	REVISION
A1	1:1250	A3	C01

DRAWING NUMBER  
**HE551492-GTY-LSI-000-DR-CH-39002**

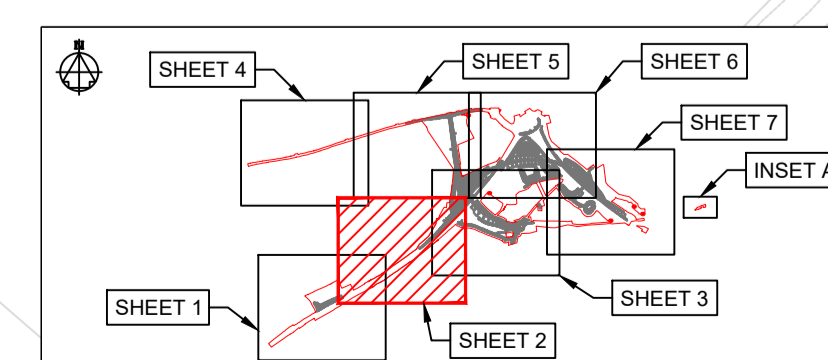

**KEY PLAN LAYOUT**  
SCALE: 1 : 50,000

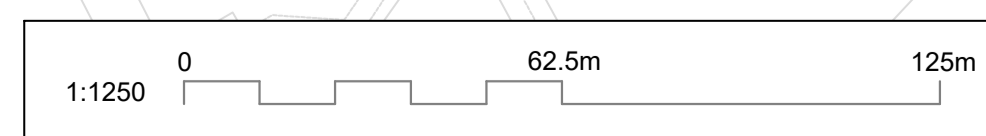



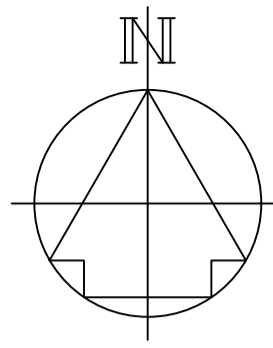

CONTINUED ON DRAWING  
HE551492-GTY-LSI-000-DR-CH-39005

CONTINUED ON DRAWING  
HE551492-GTY-LSI-000-DR-CH-39006

CONTINUED ON DRAWING  
HE551492-GTY-LSI-000-DR-CH-39007

CONTINUED ON DRAWING  
HE551492-GTY-LSI-000-DR-CH-39002

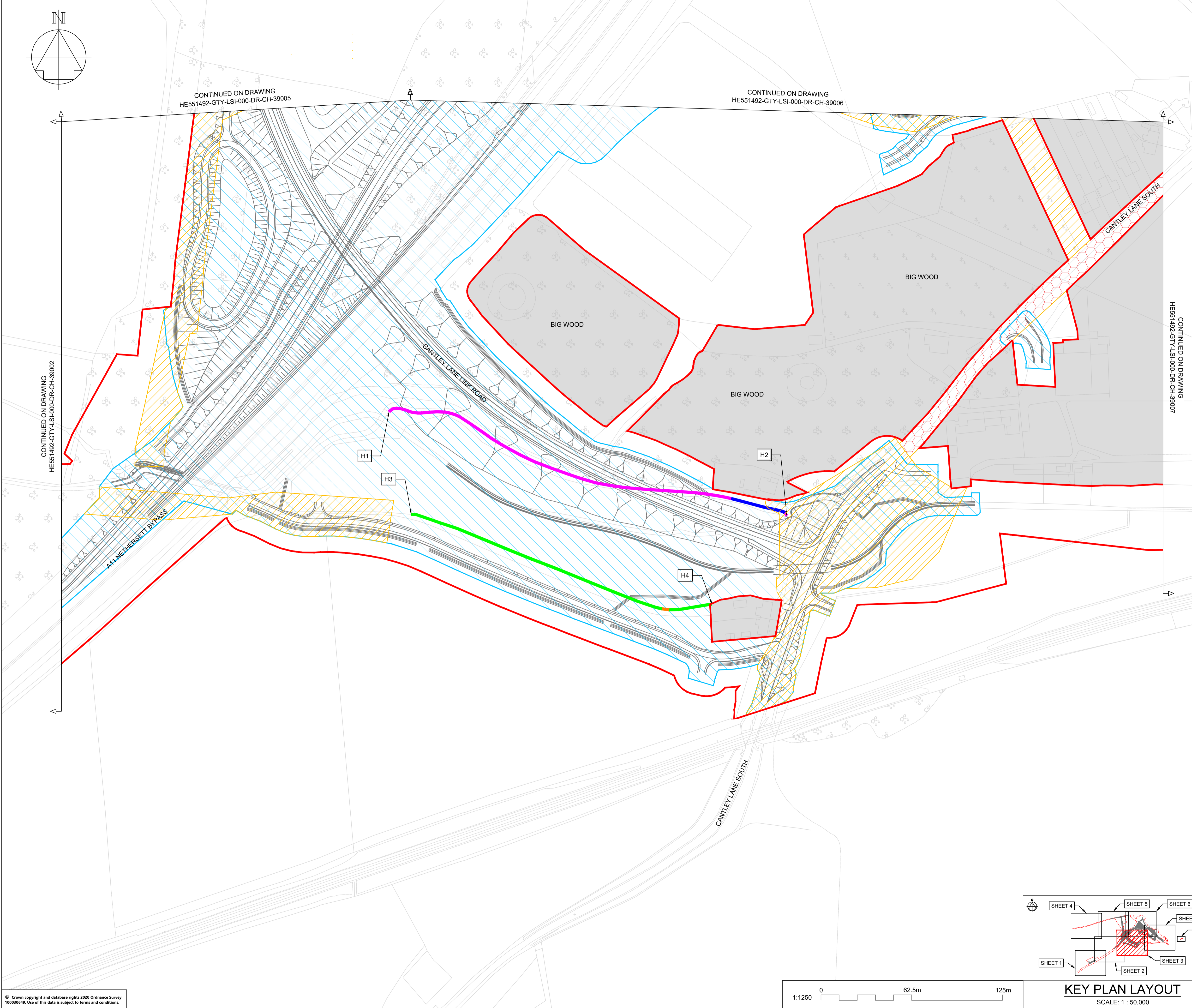

**NOTES**

Purpose of use  
**FOR DCO SUBMISSION**

Development Consent Order Number / Document  
**TR010037/APP/2.12(D)**

1. THESE PLANS SHOULD BE READ IN CONJUNCTION WITH OTHER PLANS AND DOCUMENTS IN THE DEVELOPMENT CONSENT ORDER.
2. ALL DIMENSIONS ARE IN METRES UNLESS STATED OTHERWISE.

**KEY TO SYMBOLS**

- ORDER LIMITS
- AREA NOT INCLUDED IN THE ORDER LIMITS
- SCHEME DESIGN
- HEDGE REMOVED
- HEDGE RETAINED
- IMPORTANT HEDGE REMOVED
- IMPORTANT HEDGE RETAINED
- WORKS LIMIT OF DEVIATION
- MINOR UTILITIES DIVERSION AND MINOR WORKS LIMIT OF DEVIATION

P01	12/03/21	DCO SUBMISSION	ACus	JHar	BWll
C01	12/03/21	DCO SUBMISSION	ACus	JHar	BWll
REV	DATE	REVISION NOTE	ORG	CHKD	APPD

DESIGNER  
**SWECO**

CONTRACTOR  
**GallifordTry**

CLIENT  
**highways england**

PROJECT TITLE  
**A47/A11 THICKTHORN JUNCTION**

PROJECT STAGE  
**PCF STAGE 3**

DRAWING TITLE  
**HEDGEROW PLANS  
REGULATION 5(2)(o)  
SHEET 3 OF 7**

SUITABILITY  
**AUTHORISED AS STAGE 3 COMPLETED**

SHEET SIZE <b>A1</b>	SCALE <b>1:1250</b>	STATUS <b>A3</b>	REVISION <b>C01</b>
-------------------------	------------------------	---------------------	------------------------

DRAWING NUMBER  
**HE551492-GTY-LSI-000-DR-CH-39003**

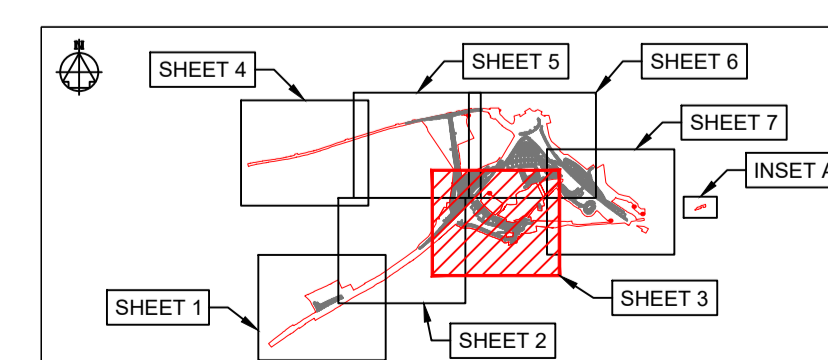

**KEY PLAN LAYOUT**  
SCALE: 1 : 50,000

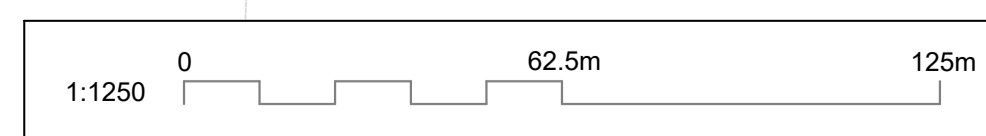

This drawing should not be relied on or used in circumstances other than those for which it was originally prepared and for which Sweco UK Ltd was commissioned. Sweco UK Ltd accepts no responsibility for this drawing to any party other than the person by whom it was commissioned. This drawing has been prepared on behalf of Galliford Try by Sweco UK Ltd for the titled project or named part thereof and should not be relied upon or used for any other project without an independent check being carried out as to its suitability and prior written authority of Galliford Try being obtained. Sweco UK Ltd accepts no responsibility or liability for the consequences of this drawing being used for a purpose other than the purposes for which it was commissioned. Any person using or relying on this drawing for such other purpose agrees, and will by such use or reliance be taken to confirm his/her agreement, to indemnify Sweco UK Ltd for all loss or damage resulting therefrom.

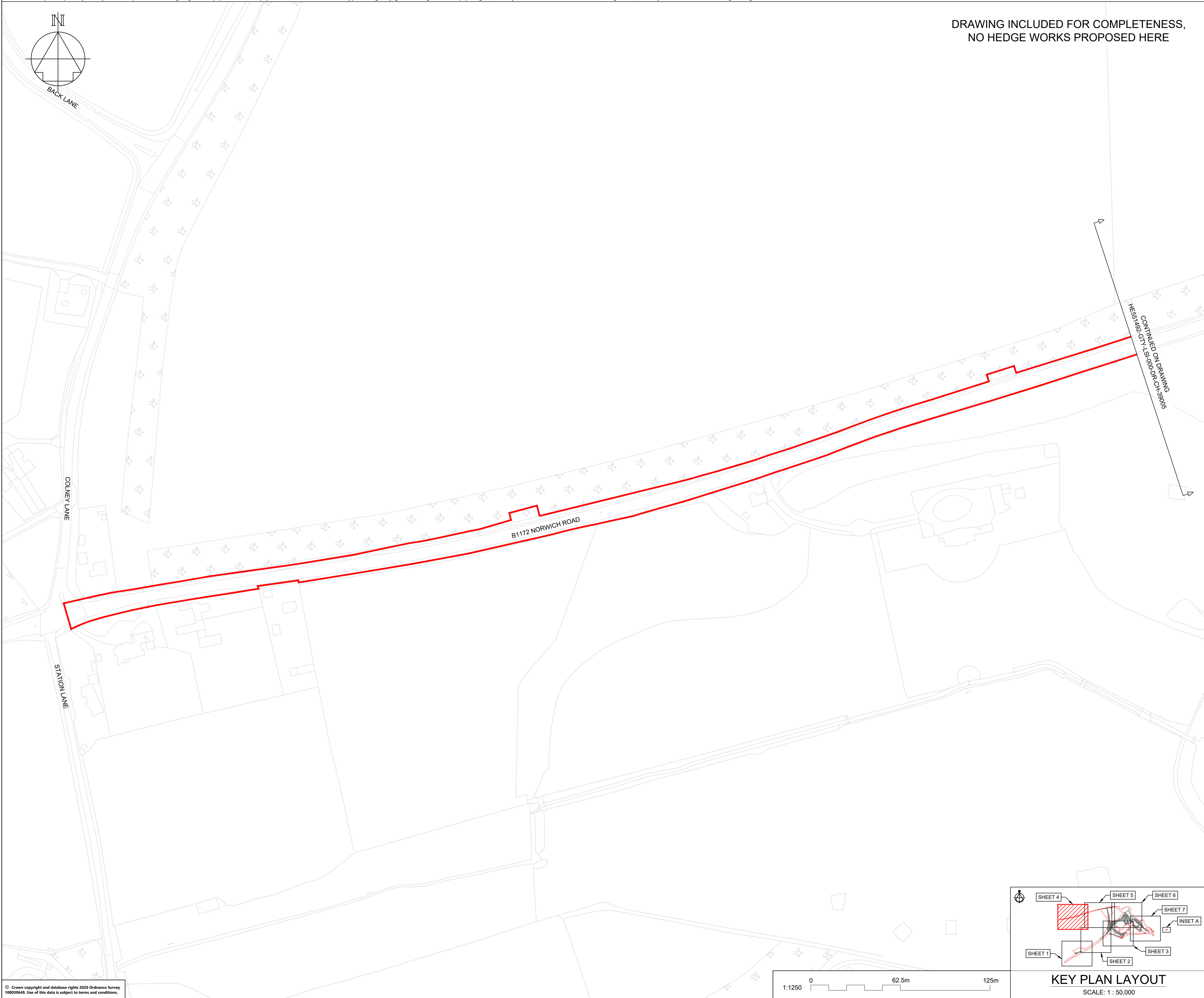

DRAWING INCLUDED FOR COMPLETENESS,  
NO HEDGE WORKS PROPOSED HERE

**NOTES**

Purpose of use  
**FOR DCO SUBMISSION**

Development Consent Order Number / Document  
**TR010037/APP/2.12(E)**

1. THESE PLANS SHOULD BE READ IN CONJUNCTION WITH OTHER PLANS AND DOCUMENTS IN THE DEVELOPMENT CONSENT ORDER.
2. ALL DIMENSIONS ARE IN METRES UNLESS STATED OTHERWISE.

**KEY TO SYMBOLS**

- ORDER LIMITS
- AREA NOT INCLUDED IN THE ORDER LIMITS
- SCHEME DESIGN
- HEDGE REMOVED
- HEDGE RETAINED
- IMPORTANT HEDGE REMOVED
- IMPORTANT HEDGE RETAINED
- WORKS LIMIT OF DEVIATION
- } MINOR UTILITIES DIVERSION AND MINOR WORKS LIMIT OF DEVIATION

REV	DATE	REVISION NOTE	ORG	CHKD	APPD
P01	12/03/21	DCO SUBMISSION	ACus	JHar	BWll
C01	12/03/21	DCO SUBMISSION	ACus	JHar	BWll
P02	31/03/21	DCO SUBMISSION	ACus	JHar	BWll
C02	31/03/21	DCO SUBMISSION	ACus	JHar	BWll

DESIGNER  
**SWECO**

CONTRACTOR  
**GallifordTry**

CLIENT  
**highways  
england**

PROJECT TITLE  
**A47/A11 THICKTHORN JUNCTION**

PROJECT STAGE  
**PCF STAGE 3**

DRAWING TITLE  
**HEDGEROW PLANS  
REGULATION 5(2)(o)  
SHEET 4 OF 7**

SUITABILITY  
**AUTHORISED AS STAGE 3 COMPLETED**

SHEET SIZE	SCALE	STATUS	REVISION
A1	1:1250	A3	C02

DRAWING NUMBER  
**HE551492-GTY-LSI-000-DR-CH-39004**

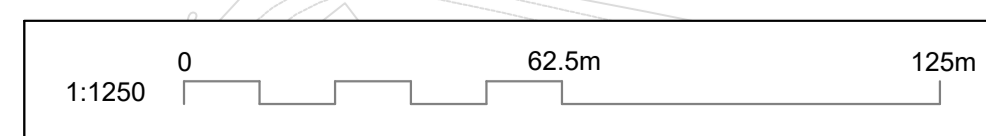
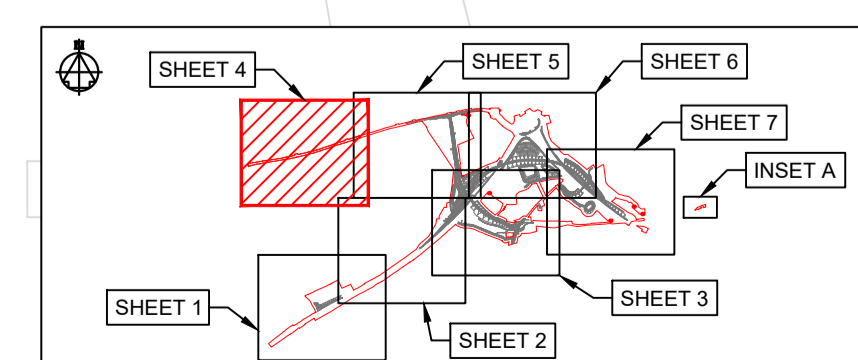

© Crown copyright and database rights 2020 Ordnance Survey 100035649. Use of this data is subject to terms and conditions.

This drawing should not be relied on or used in circumstances other than those for which it was originally prepared and for which Sweco UK Ltd was commissioned. Sweco UK Ltd accepts no responsibility for this drawing to any party other than the person by whom it was commissioned. This drawing has been prepared on behalf of Galliford Try by Sweco UK Ltd for the titled project or named part thereof and should not be relied upon or used for any other project without an independent check being carried out as to its suitability and prior written authority of Galliford Try being obtained. Sweco UK Ltd accepts no responsibility or liability for the consequences of this drawing being used for a purpose other than the purposes for which it was commissioned. Any person using or relying on this drawing for such other purpose agrees, and will by such use or reliance be taken to confirm his/her agreement, to indemnify Sweco UK Ltd for all loss or damage resulting therefrom.

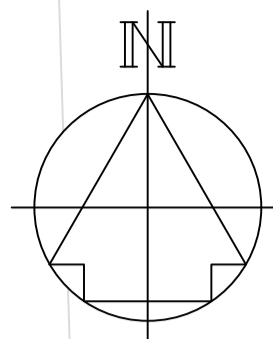

DRAWING INCLUDED FOR COMPLETENESS,  
NO HEDGE WORKS PROPOSED HERE

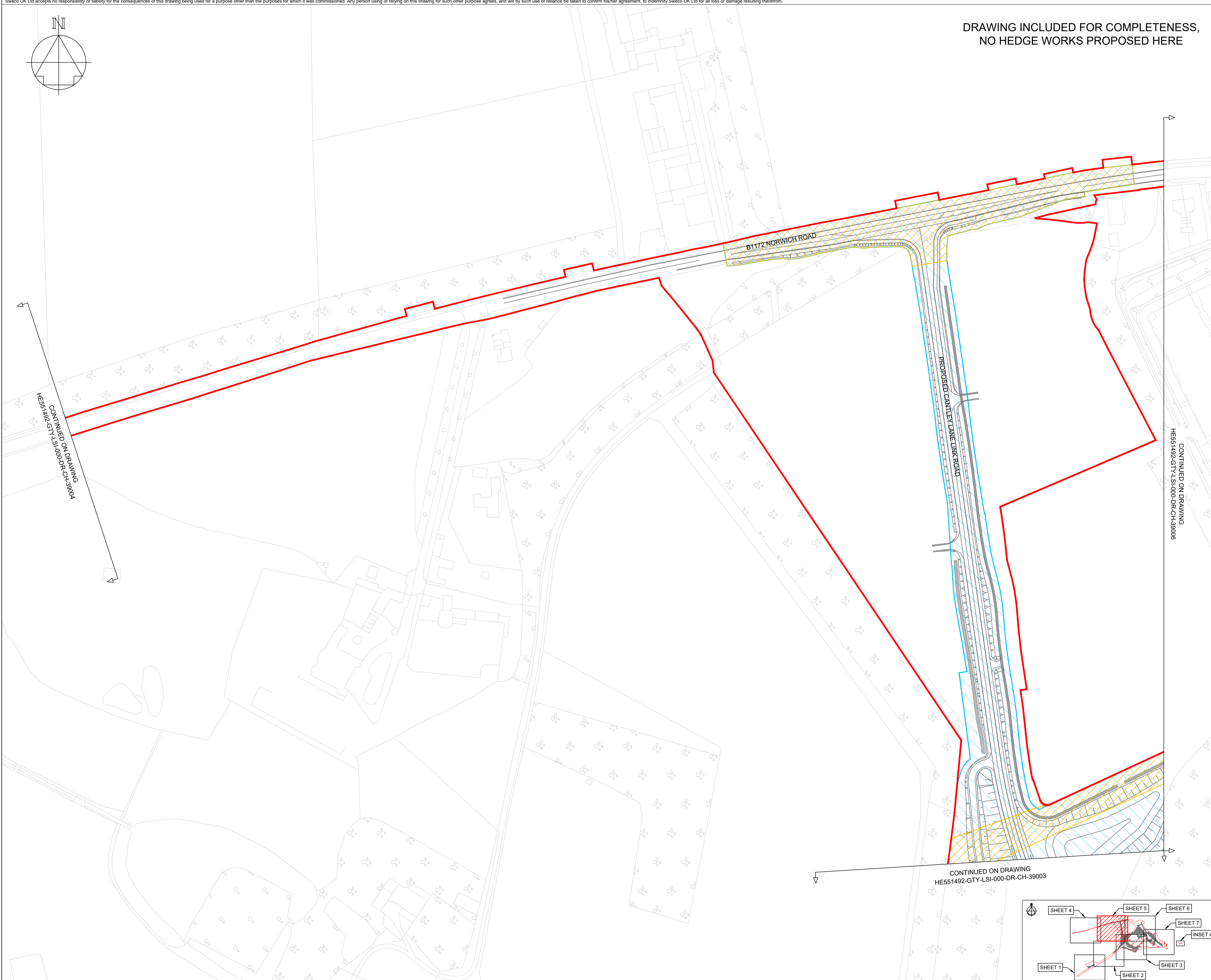

**NOTES**

Purpose of use  
**FOR DCO SUBMISSION**

Development Consent Order Number / Document  
**TR010037/APP/2.12(F)**

1. THESE PLANS SHOULD BE READ IN CONJUNCTION WITH OTHER PLANS AND DOCUMENTS IN THE DEVELOPMENT CONSENT ORDER.
2. ALL DIMENSIONS ARE IN METRES UNLESS STATED OTHERWISE.

**KEY TO SYMBOLS**

- ORDER LIMITS
- AREA NOT INCLUDED IN THE ORDER LIMITS
- SCHEME DESIGN
- HEDGE REMOVED
- HEDGE RETAINED
- IMPORTANT HEDGE REMOVED
- IMPORTANT HEDGE RETAINED
- WORKS LIMIT OF DEVIATION
- } MINOR UTILITIES DIVERSION AND MINOR WORKS LIMIT OF DEVIATION

REV	DATE	REVISION NOTE	ORG	CHKD	APPD
P01	12/03/21	DCO SUBMISSION	ACus	JHar	BWll
C01	12/03/21	DCO SUBMISSION	ACus	JHar	BWll

DESIGNER  
**SWECO**

CONTRACTOR  
**GallifordTry**

CLIENT  
**highways england**

PROJECT TITLE  
**A47/A11 THICKTHORN JUNCTION**

PROJECT STAGE  
**PCF STAGE 3**

DRAWING TITLE  
**HEDGEROW PLANS  
REGULATION 5(2)(o)  
SHEET 5 OF 7**

SUITABILITY  
**AUTHORISED AS STAGE 3 COMPLETED**

SHEET SIZE	SCALE	STATUS	REVISION
A1	1:1250	A3	C01

DRAWING NUMBER  
**HE551492-GTY-LSI-000-DR-CH-39005**

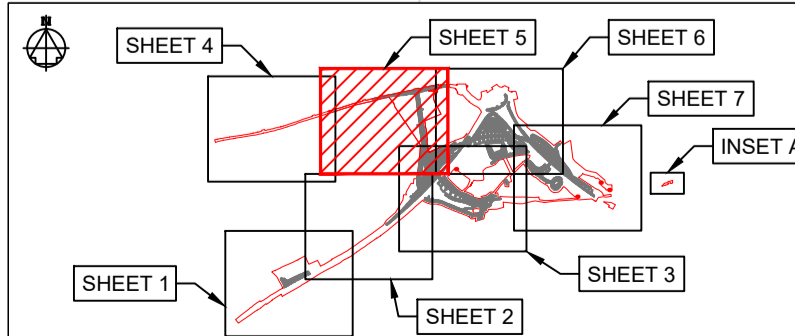
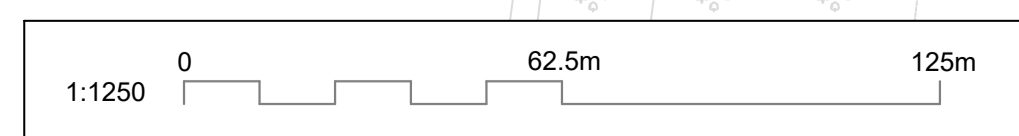

**KEY PLAN LAYOUT**  
SCALE: 1 : 50,000

This drawing should not be relied on or used in circumstances other than those for which it was originally prepared and for which Sweco UK Ltd was commissioned. Sweco UK Ltd accepts no responsibility for this drawing to any party other than the person by whom it was commissioned. This drawing has been prepared on behalf of Galliford Try by Sweco UK Ltd for the titled project or named part thereof and should not be relied upon or used for any other project without an independent check being carried out as to its suitability and prior written authority of Galliford Try being obtained. Sweco UK Ltd accepts no responsibility or liability for the consequences of this drawing being used for a purpose other than the purposes for which it was commissioned. Any person using or relying on this drawing for such other purpose agrees, and will by such use or reliance be taken to confirm his/her agreement, to indemnify Sweco UK Ltd for all loss or damage resulting therefrom.

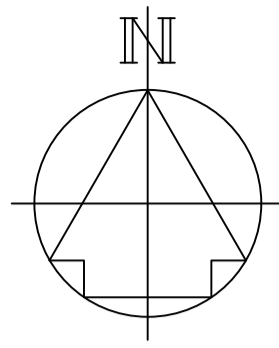

DRAWING INCLUDED FOR COMPLETENESS,  
NO HEDGE WORKS PROPOSED HERE

**NOTES**

Purpose of use  
**FOR DCO SUBMISSION**

Development Consent Order Number / Document  
**TR010037/APP/2.12(G)**

1. THESE PLANS SHOULD BE READ IN CONJUNCTION WITH OTHER PLANS AND DOCUMENTS IN THE DEVELOPMENT CONSENT ORDER.
2. ALL DIMENSIONS ARE IN METRES UNLESS STATED OTHERWISE.

**KEY TO SYMBOLS**

- ORDER LIMITS
- AREA NOT INCLUDED IN THE ORDER LIMITS
- SCHEME DESIGN
- HEDGE REMOVED
- HEDGE RETAINED
- IMPORTANT HEDGE REMOVED
- IMPORTANT HEDGE RETAINED
- WORKS LIMIT OF DEVIATION
- MINOR UTILITIES DIVERSION AND MINOR WORKS LIMIT OF DEVIATION

P01	12/03/21	DCO SUBMISSION		ACus	JHar	BWll
C01	12/03/21	DCO SUBMISSION		ACus	JHar	BWll
REV	DATE	REVISION NOTE		ORG	CHKD	APPD

DESIGNER  
**SWECO**

CONTRACTOR  
**GallifordTry**

CLIENT  
**highways england**

PROJECT TITLE  
**A47/A11 THICKTHORN JUNCTION**

PROJECT STAGE  
**PCF STAGE 3**

DRAWING TITLE  
**HEDGEROW PLANS  
REGULATION 5(2)(o)  
SHEET 6 OF 7**

SUITABILITY  
**AUTHORISED AS STAGE 3 COMPLETED**

SHEET SIZE <b>A1</b>	SCALE <b>1:1250</b>	STATUS <b>A3</b>	REVISION <b>C01</b>
-------------------------	------------------------	---------------------	------------------------

DRAWING NUMBER  
**HE551492-GTY-LSI-000-DR-CH-39006**

CONTINUED ON DRAWING  
HE551492-GTY-LSI-000-DR-CH-39005

CONTINUED ON DRAWING  
HE551492-GTY-LSI-000-DR-CH-39003

CONTINUED ON DRAWING  
HE551492-GTY-LSI-000-DR-CH-39007

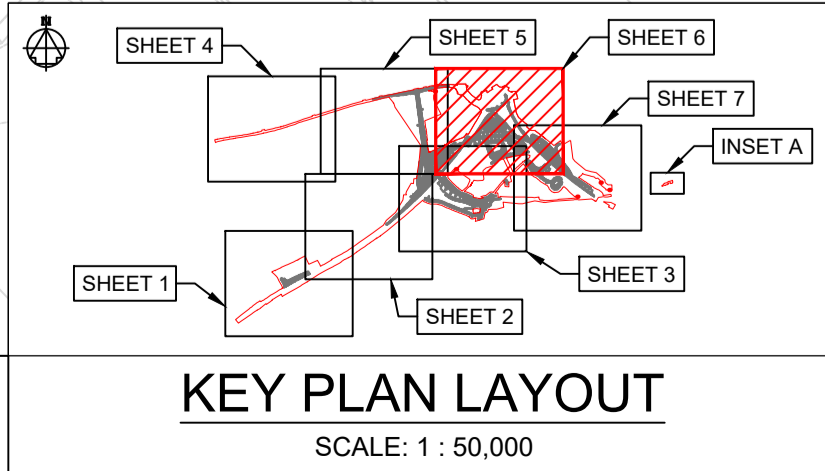
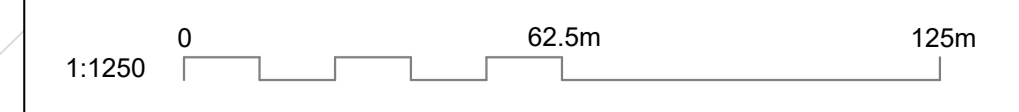

This drawing should not be relied on or used in circumstances other than those for which it was originally prepared and for which Sweco UK Ltd was commissioned. Sweco UK Ltd accepts no responsibility for this drawing to any party other than the person by whom it was commissioned. This drawing has been prepared on behalf of Galliford Try by Sweco UK Ltd for the titled project and should not be relied upon or used for any other project without an independent check being carried out as to its suitability and prior written authority of Galliford Try being obtained. Sweco UK Ltd accepts no responsibility or liability for the consequences of this drawing being used for a purpose other than the purposes for which it was commissioned. Any person using or relying on this drawing for such other purpose agrees, and will by such use or reliance be taken to confirm his/her agreement, to indemnify Sweco UK Ltd for all loss or damage resulting therefrom.

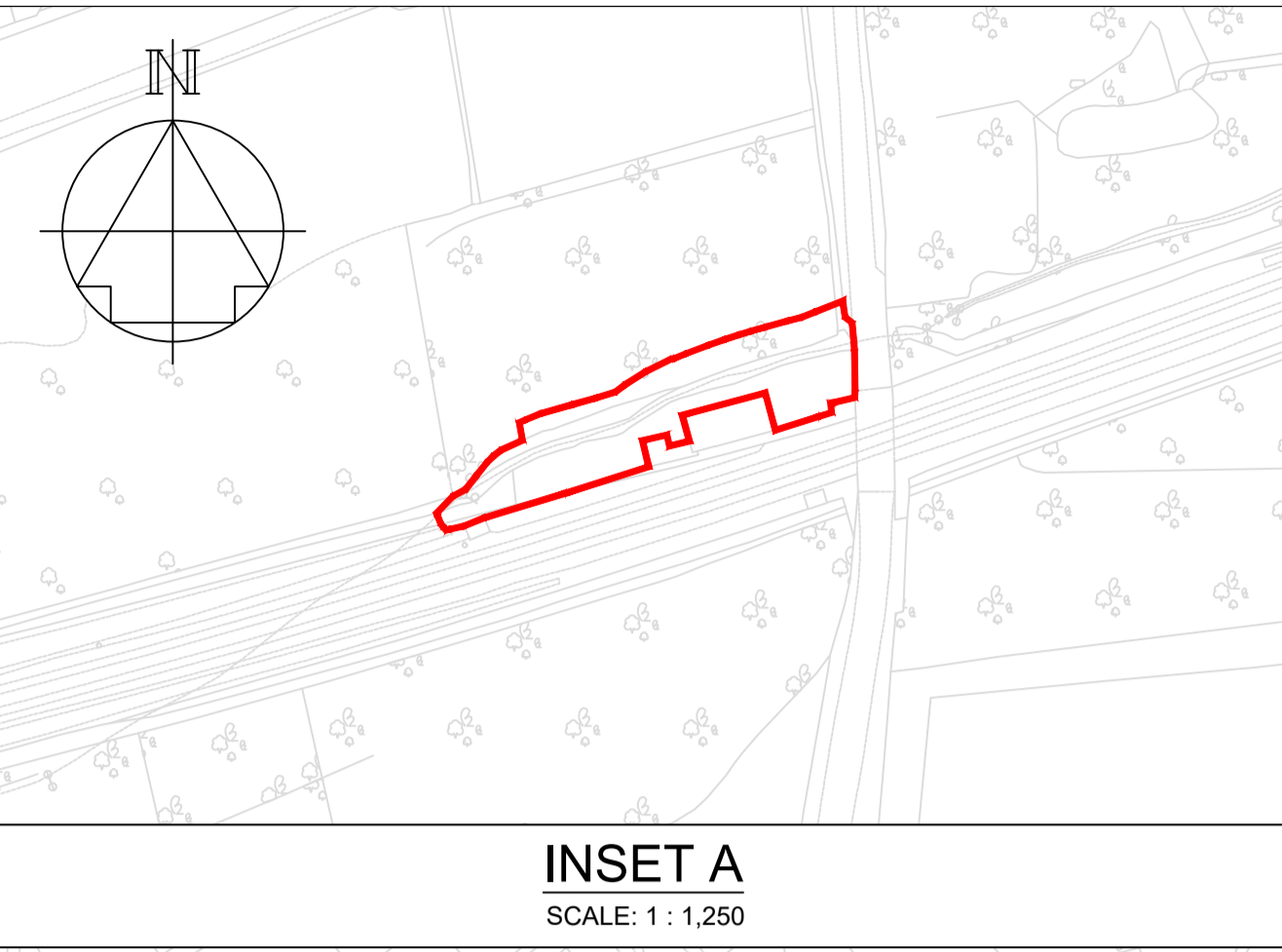
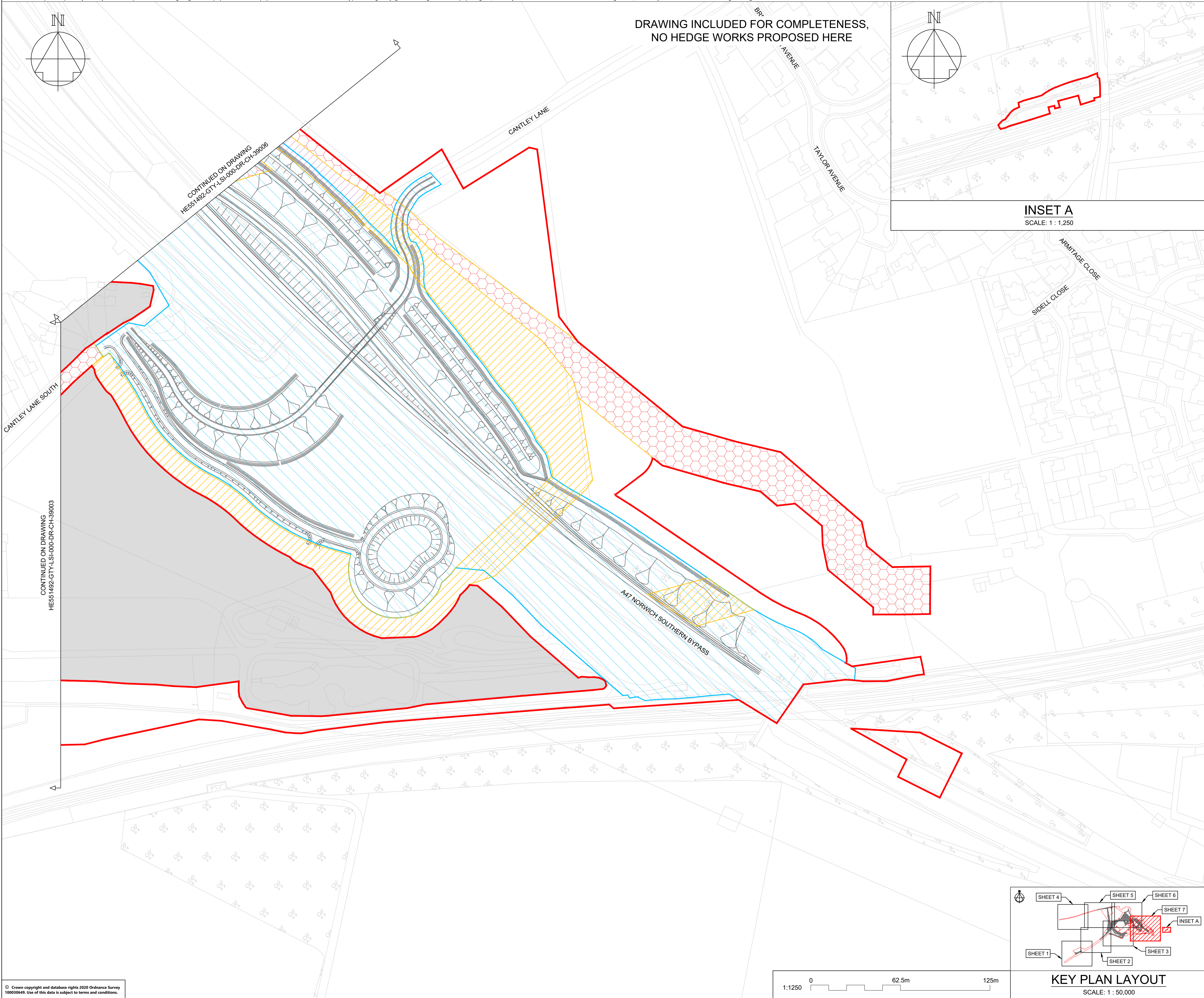

**NOTES**

Purpose of use  
**FOR DCO SUBMISSION**

Development Consent Order Number / Document  
**TR010037/APP/2.12(H)**

- THESE PLANS SHOULD BE READ IN CONJUNCTION WITH OTHER PLANS AND DOCUMENTS IN THE DEVELOPMENT CONSENT ORDER.
- ALL DIMENSIONS ARE IN METRES UNLESS STATED OTHERWISE.

**KEY TO SYMBOLS**

- ORDER LIMITS
- AREA NOT INCLUDED IN THE ORDER LIMITS
- SCHEME DESIGN
- HEDGE REMOVED
- HEDGE RETAINED
- IMPORTANT HEDGE REMOVED
- IMPORTANT HEDGE RETAINED
- WORKS LIMIT OF DEVIATION
- } MINOR UTILITIES DIVERSION AND MINOR WORKS LIMIT OF DEVIATION

REV	DATE	REVISION NOTE	ORG	CHKD	APPD
P01	12/03/21	DCO SUBMISSION	ACus	JHar	BWll
C01	12/03/21	DCO SUBMISSION	ACus	JHar	BWll

DESIGNER  
**SWECO**

CONTRACTOR  
**GallifordTry**

CLIENT  
**highways england**

PROJECT TITLE  
**A47/A11 THICKTHORN JUNCTION**

PROJECT STAGE  
**PCF STAGE 3**

DRAWING TITLE  
**HEDGEROW PLANS  
REGULATION 5(2)(o)  
SHEET 7 OF 7**

SUITABILITY  
**AUTHORISED AS STAGE 3 COMPLETED**

SHEET SIZE	SCALE	STATUS	REVISION
A1	1:1250	A3	C01

DRAWING NUMBER  
**HE551492-GTY-LSI-000-DR-CH-39007**

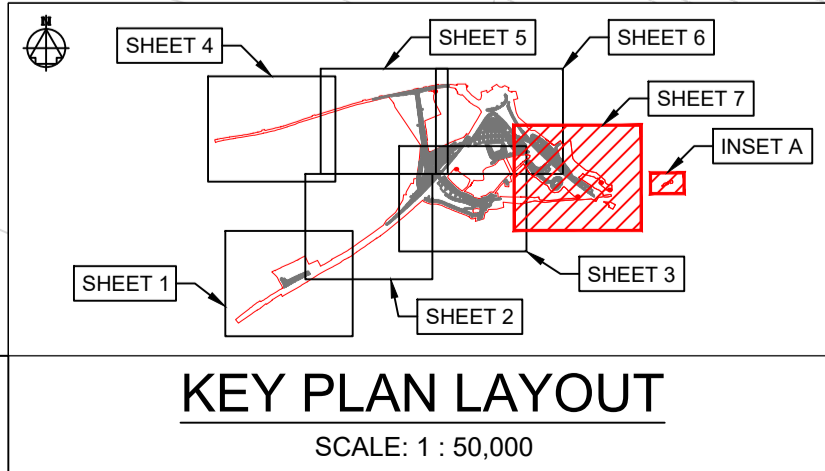

© Crown copyright and database rights 2020 Ordnance Survey 10003549. Use of this data is subject to terms and conditions.